



**Check List for FINAL INSPECTION of Inside Service/Fire Service
[Building of Storey < 4, Village House and Construction Supply]**

Type of Building: (b) (a) Building of Storey <4
(b) Village House
(c) Construction Supply

WSD 542 ASN XXXXXXXXXXXX

Address: G/F - 2/F, DD XXX LOT YYYY, YUEN LONG SAN TSUEN, PAT HEUNG, YUEN LONG

Prepared by
Signature _____
Name of LP _____
Plumber Licence No. _____
Date _____

Certified by
Signature _____
Name of RPE _____
Date _____

Selected Household Flat/Unit for Part (d): 2/F [for individual village house] or Block 6, 2/F [for group of village house]

Extra Sample _____

_____ (Please specify)

Final Inspection
Date: _____
Signature _____
Name _____
Post _____
WSD Officer

Signature _____
Name _____
Plumber Licence No. _____
Acknowledgement of Licensed Plumber

Minimum photo requirement: (8 nos.)

- One picture of inlet/outlet valve of a water tank, [see Photo 12]
- One picture of non-return valve (if any), [see Photo 8]
(Applicable for the Annex to Form WWO 46 submitted on or after 1 April 2016)
- One picture covering whole/majority part of meter box including loose jumper stopcock/gate valve, [see Photo 3]
- One picture covering whole/majority part of incoming connection, [see Photo 1]
- One picture covering exposed pipe material and elbow/bend/tee/valve, [see Photo 7]
- One picture of a water heater (if any), [N/A]
- One picture covering majority part of plumbing installation of a kitchen, [see Photo 10]
- One picture covering majority part of plumbing installation of a toilet/bath room. [see Photo 11]

*Fresh Water (FW), Flushing Water (FLW), Fire Service (FS).

No	Item	Type (Delete FW/FLW for cases involving FS)	Details/Attached Photo Ref. (e.g. Brand Name/Model No./Location etc. if available)	Inspection Results (Circle appropriate box)	Defects (Please specify the details, if any)	WWO 1008 Reference [INDICATIVE only]	Remarks
(a) Connection							
1	Position of Connection Point	FW	Position complied with MRP attached to the Approval Letter	<input checked="" type="checkbox"/> / <input type="checkbox"/> / N/A			see Photo 1
		FLW	TMF (same as FW)	<input checked="" type="checkbox"/> / <input type="checkbox"/> / N/A			see Photo 1
2	Connection Pipe : Size/Material/Alignment	FW	25mm KEMBLA copper pipe	<input checked="" type="checkbox"/> / <input type="checkbox"/> / N/A			see Photo 2
		FLW		<input checked="" type="checkbox"/> / <input type="checkbox"/> / N/A			
3	Boundary Valve	FW		<input checked="" type="checkbox"/> / <input type="checkbox"/> / <input type="checkbox"/> N/A			
		FLW		<input checked="" type="checkbox"/> / <input type="checkbox"/> / N/A			
(b) Meter Cabinet/Box (Select a typical location for inspection)							
4	Siting of Meter/ Check Meter Position	FW	Siting complied with approved drawings	<input checked="" type="checkbox"/> / <input type="checkbox"/> / N/A			see Photo 3
		FLW	Siting complied with approved drawings	<input checked="" type="checkbox"/> / <input type="checkbox"/> / N/A			see Photo 3

No	Item	Type (Delete FW/FLW for cases involving FS)	Details/Attached Photo Ref. (e.g. Brand Name/Model No./Location etc. if available)	Inspection Results (Circle appropriate box)	Defects (Please specify the details, if any)	WWO 1008 Reference [INDICATIVE only]	Remarks
5	Display Board/Indication	FW		<input checked="" type="checkbox"/> / <input checked="" type="checkbox"/> / N/A			see Photo 4
		FLW		<input checked="" type="checkbox"/> / <input checked="" type="checkbox"/> / N/A			see Photo 4
6	Pipe Material/Alignment	FW	25mm KEMBLA copper pipe	<input checked="" type="checkbox"/> / <input checked="" type="checkbox"/> / N/A			see Photo 5
		FLW	40mm ARON uPVC pipe	<input checked="" type="checkbox"/> / <input checked="" type="checkbox"/> / N/A			see Photo 6
7	Pipe Fittings (e.g. valves, elbows and slow bend, branch tee etc.)	FW	20mm TYT stop valve	<input checked="" type="checkbox"/> / <input checked="" type="checkbox"/> / N/A			see Photo 5
		FLW	40mm TYT gate valve	<input checked="" type="checkbox"/> / <input checked="" type="checkbox"/> / N/A			see Photo 5
8	Uninterrupted Access/Clear Working Space	FW		<input checked="" type="checkbox"/> / <input checked="" type="checkbox"/> / N/A			see Photo 3
		FLW		<input checked="" type="checkbox"/> / <input checked="" type="checkbox"/> / N/A			see Photo 3
(c) Communal Part (Select a typical location for inspection)							
9	Pipe Size /Material /Alignment	FW	25mm KEMBLA copper pipe	<input checked="" type="checkbox"/> / <input checked="" type="checkbox"/> / N/A			see Photo 5
		FLW	40mm ARON uPVC pipe	<input checked="" type="checkbox"/> / <input checked="" type="checkbox"/> / N/A			see Photo 6
10	Fittings - Valve/Elbow/Slow Bend/Branch Tee	FW	25mm TYT gate valve	<input checked="" type="checkbox"/> / <input checked="" type="checkbox"/> / N/A			see Photo 3
		FLW	TMF (same as FW)	<input checked="" type="checkbox"/> / <input checked="" type="checkbox"/> / N/A			see Photo 3
11	Non-return valve (Note: Applicable for the Annex to Form WWO 46 submitted on or after 1 April 2016)	FW		<input checked="" type="checkbox"/> / <input checked="" type="checkbox"/> / N/A			
		FLW	40mm TYT non-return valve	<input checked="" type="checkbox"/> / <input checked="" type="checkbox"/> / N/A			see Photo 8
(d) Individual Household Flat/Unit							
12	Exposed Pipe Size /Material /Alignment	FW	20mm KEMBLA copper pipe	<input checked="" type="checkbox"/> / <input checked="" type="checkbox"/> / N/A			see Photo 7
		FLW	25mm ARON uPVC pipe	<input checked="" type="checkbox"/> / <input checked="" type="checkbox"/> / N/A			
13	Water Heater	FW		<input checked="" type="checkbox"/> / <input checked="" type="checkbox"/> / N/A			
14	Fittings - Valve/Elbow/Slow Bend/Branch Tee	FW	20mm TYT gate valve	<input checked="" type="checkbox"/> / <input checked="" type="checkbox"/> / N/A			see Photo 9
		FLW		<input checked="" type="checkbox"/> / <input checked="" type="checkbox"/> / N/A			
15	Kitchen Tap - Tap/Mixer	FW	15mm PAFFONI mixer	<input checked="" type="checkbox"/> / <input checked="" type="checkbox"/> / N/A			see Photo 10

No	Item	Type (Delete FW/FLW for cases involving FS)	Details/Attached Photo Ref. (e.g. Brand Name/Model No./Location etc. if available)	Inspection Results (Circle appropriate box)	Defects (Please specify the details, if any)	WWO 1008 Reference [INDICATIVE only]	Remarks
16	Kitchen Tap - Angle Valve / Stop Valve	FW		<input checked="" type="checkbox"/> / <input checked="" type="checkbox"/> / N/A			
17	Toilet - Wash Basin Mixer	FW	15mm PAFFONI mixer	<input checked="" type="checkbox"/> / <input checked="" type="checkbox"/> / N/A			see Photo 11
18	Toilet - Angle Valve / Stop Valve	FW		<input checked="" type="checkbox"/> / <input checked="" type="checkbox"/> / N/A			
		FLW		<input checked="" type="checkbox"/> / <input checked="" type="checkbox"/> / N/A			
19	Toilet - Shower/Bath Mixer	FW	15mm PAFFONI mixer	<input checked="" type="checkbox"/> / <input checked="" type="checkbox"/> / N/A			see Photo 11
20	Toilet - Cistern Valve	FLW		<input checked="" type="checkbox"/> / <input checked="" type="checkbox"/> / N/A			
(e) Water Tank (Select a typical tank for inspection)							
21	Water Tank Material/ Storage Capacity Sign	FW/FLW	250L fibreglass tank	<input checked="" type="checkbox"/> / <input checked="" type="checkbox"/> / N/A			see Photo 12
22	Inlet Pipe Size/ Material/ Position	FW/FLW	40mm ARON uPVC pipe	<input checked="" type="checkbox"/> / <input checked="" type="checkbox"/> / N/A			see Photo 12
23	Inlet Control Valve	FW/FLW	40mm TYT gate valve	<input checked="" type="checkbox"/> / <input checked="" type="checkbox"/> / N/A			see Photo 12
24	Outlet Pipe Size/ Material/ Position	FW/FLW	25mm ARON uPVC pipe	<input checked="" type="checkbox"/> / <input checked="" type="checkbox"/> / N/A			see Photo 12
25	Outlet Control Valve	FW/FLW	25mm TYT gate valve	<input checked="" type="checkbox"/> / <input checked="" type="checkbox"/> / N/A			see Photo 12
26	Overflow Pipe Position/Size/Grating/ Discharge	FW/FLW	50mm with grating	<input checked="" type="checkbox"/> / <input checked="" type="checkbox"/> / N/A			see Photo 12
27	Provision of Washout	FW/FLW		<input checked="" type="checkbox"/> / <input checked="" type="checkbox"/> / N/A			see Photo 12
28	Safe Access for Cleansing or Repairs of Water Tanks	FW/FLW		<input checked="" type="checkbox"/> / <input checked="" type="checkbox"/> / N/A			see Photo 12
29	Cover of Water Tank	FW/FLW		<input checked="" type="checkbox"/> / <input checked="" type="checkbox"/> / N/A			see Photo 12
Others							
30		FW		<input checked="" type="checkbox"/> / <input checked="" type="checkbox"/> / N/A			
		FLW		<input checked="" type="checkbox"/> / <input checked="" type="checkbox"/> / N/A			

Checklist for Final Inspection (Form FI-I) - Site Inspection Photos

Address:	G/F-2/F, DD XXX LOT YYYY, YUEN KONG SAN TSUEN, PAT HEUNG
CCID:	XXXXXXXXXX
Inspection Date:	27-01-2016



Photo 1 – [Item 1] Position of Connection Point



Photo 2 – [Item 2] 25mm KEMBLA copper pipe

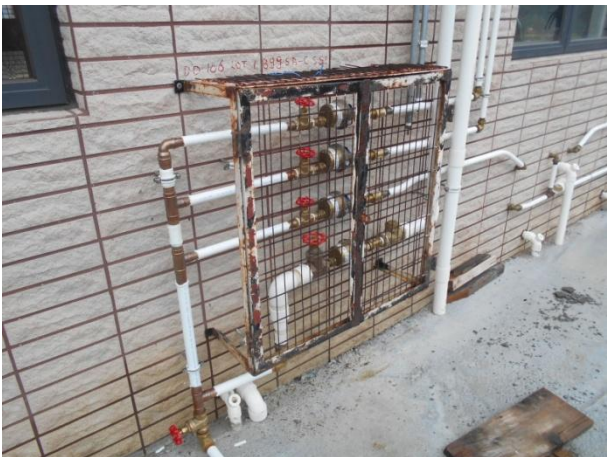

Photo 3

[Item 4] Siting of Meter Position
 [Item 8] Uninterrupted Access/Clear Working Space
 [Item 10] Fittings



Photo 4

[Item 5] Display Indication



Photo 5

[Items 6 & 9] 25mm KEMBLA copper pipe
 [Item 7] 20mm TYT stop valve



Photo 6

[Items 6 & 9] 40mm ARON uPVC pipe

Address:	G/F-2/F, DD XXX LOT YYYY, YUEN KONG SAN TSUEN, PAT HEUNG
CCID:	XXXXXXXXXX
Inspection Date:	27-01-2016

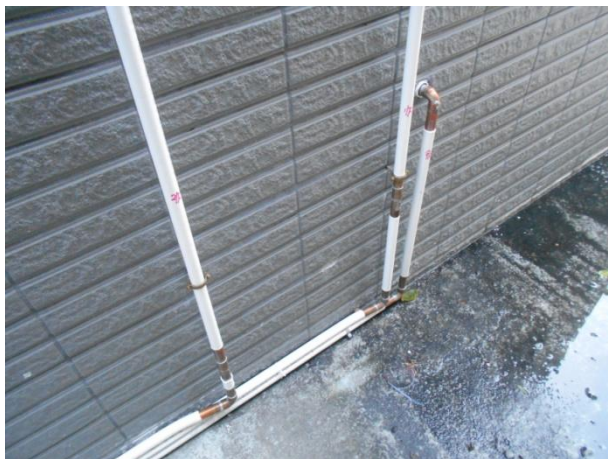

Photo 7

[Item 12] Exposed Pipe Size/Material/Alignment



Photo 8

[Item 11] 40mm TYT non-return valve



Photo 9 - [Item 14] 20mm TYT gate valve



Photo 10 - [Item 15] 15mm PAFFONI mixer



Photo 11

[Item 17] 15mm PAFFONI wash basin mixer
 [Item 19] 15mm PAFFONI shower/bath mixer



Photo 12 - [Items 21-29] Water Tank

Glossary 辭彙對照表

英文詞條	中文詞條
Boundary Valve	邊界閥
Break Pressure Tank	減壓缸
Building Services Facilities (e.g. drainage and others etc.)	屋宇設備裝置 (例如 排水設備及其他等)
Certificate of Test of Lifting Appliances	承重裝置測試證明書
Clear Working Space	淨作業空間
Control Valve at Inlet	進水控制閥
Control Valve at Outlet	出水控制閥
Cover of Water Tank (e.g. double upstand edges for potable water tank)	水箱蓋 (例如 食水箱設有雙行豎邊)
Display Board	展示板
Door to Room / Cabinet (e.g. Opening dimensions, door handles) (Prohibition of self-closing door)	水錶房 / 箱入口 (例如 開口面積、門柄等) (不得加設任何自動關閉裝置)
Fittings - Branch Tee	配件 - 支管三叉
Fittings - Elbow	配件 - 曲尺喉
Fittings - Slow Bend	配件 - 慢灣
Fittings - Valve	配件 - 閥
Fittings - Valves	配件 - 閥
Flexible Joint of Pumpsets	水泵撓性接頭
FLW	沖廁水
FW	食水
Gate Valve	閘閥
Inlet Pipe Position	進水管位置
Inlet Pipe Size	進水管尺碼
Internal Surfaces of Floors, Walls and Soffits of Potable Water Tank	飲用水儲水缸缸底、缸壁和拱腹的內表層
Kitchen Tap No.1 - Tap / Mixer	1號廚房水龍頭 - 水龍頭 / 混合閥
Kitchen Tap No.1 - Angle Valve / Stop Valve	1號廚房水龍頭 - 曲尺閥 / 斷流閥
Kitchen Tap No.2 - Tap / Mixer	2號廚房水龍頭 - 水龍頭 / 混合閥
Kitchen Tap No.2 - Angle Valve / Stop Valve	2號廚房水龍頭 - 曲尺閥 / 斷流閥
Materials of Fittings	配件物料
Materials of Pipe	水管物料
Materials of Water Tank	水箱物料
No. of Pump	水泵數量
Non-return Valve	止回閥
Others	其他
Outlet Pipe Position	出水管位置
Outlet Pipe Size	出水管尺碼
Over Pipe Size	溢流管尺碼
Overflow Pipe with a Grating and Self-closing Flap	溢流管裝設格柵及自動關閉舌瓣
Overflow Pipe / Warning Pipe Discharge to a Conspicuous Position or Outside Building Periphery on Roof	溢流管 / 警戒管引至易於看見地方或在天台大廈外圍
Partially Completed Works - Fittings - Valves	部分完成工程 - 配件 - 閥
Partially Completed Works - Material of Pipe and Pipe	部分完成工程 - 水管物料及水管接合

Glossary 辭彙對照表

英文詞條	中文詞條
Partially Completed Works - Pipe Alignment	部分完成工程 - 水管路線
Partially Completed Works - Pipe jointing Method	部分完成工程 - 水管接合方法
Partially Completed Works - Pipe Size	部分完成工程 - 水管尺碼
Pipe Alignment	水管路線
Pipe Fittings (e.g. valves, elbows and slow bend, branch tee etc.)	水管配件 (例如 閘、曲尺喉及慢灣、支管三叉等)
Pipe Material	水管物料
Pipe Size	水管尺碼
Position of Connection Pipe	駁喉位置
Pressure Reducing Valve	減壓閘
Provision of Washout	排水管設備
Pump Data (as shown on plate)	水泵資料 (印在金屬板)
Rooftop Booster Pump for Topmost Floors - Branch Tee	給頂層用天台增壓水泵 - 支管三叉
Rooftop Booster Pump for Topmost Floors - Flexible Joints	給頂層用天台增壓水泵 - 撓性接頭
Rooftop Booster Pump for Topmost Floors - Gate Valve	給頂層用天台增壓水泵 - 閘閘
Rooftop Booster Pump for Topmost Floors - No. of Pump	給頂層用天台增壓水泵 - 水泵數量
Rooftop Booster Pump for Topmost Floors - Non-return	給頂層用天台增壓水泵 - 止回閘
Rooftop Booster Pump for Topmost Floors - Pump Data (as shown on plate)	給頂層用天台增壓水泵 - 水泵資料 (印在金屬板)
Safe Access for Cleansing or Repairs of Water Tanks	安全通道進行清洗及修理水箱
Siting Gap between Potable and Non-potable Tanks	飲用水儲水箱與非飲用水儲水箱之間留有空間
Siting of Master Meter / Check Meter Position	總水錶 / 檢測錶位位置
Siting of Meter / Check Meter Position	水錶 / 檢測錶位位置
Siting of Water Tank	水箱位置
Size of Connection Pipe	駁喉尺碼
Storage Capacity	存水量
Toilet No.1 - Angle Valve / Stop Valve	1號洗手間 - 曲尺閘 / 斷流閘
Toilet No.1 - Cistern Valve	1號洗手間 - 沖廁水箱閘
Toilet No.1 - Shower Mixer	1號洗手間 - 淋浴混合閘
Toilet No.1 - Wash Basin Mixer	1號洗手間 - 洗手盆混合閘
Toilet No.1 - Bath Mixer	1號洗手間 - 浴缸混合閘
Uninterrupted Access	暢通無阻進出
Universal Beam (e.g. lifting capacity etc.)	通用橫樑 (例如 承重能力等)
Warning Pipe not less than 25mm in Diameter	警戒管管徑不少於25毫米
Water Heater	熱水器